

MAP OF THE EXISTING BUILDING (SHOWN AS RED) SITUATED AT VILL. :- BHITERA, TEH. BEHROR DISTT. ALWAR (RAJ.)

FOR :- BABA KHETANATH MAHILA T.I. COLLEGE BHITERA TEH. BEHROR DISTT. ALWAR (RAJ.)

TOTAL R.C.C. BUILDING COVERED AREA :- 31505.51 sqft. = 3500.61 sqyds. = 2926.86 sqm.

SHED COVERED AREA :- 1732.00 sqft. = 192.44 sqyds. = 160.90 sqm.

TOTAL COVERED AREA (R.C.C. + SHED) :- 30877.6 sqm.

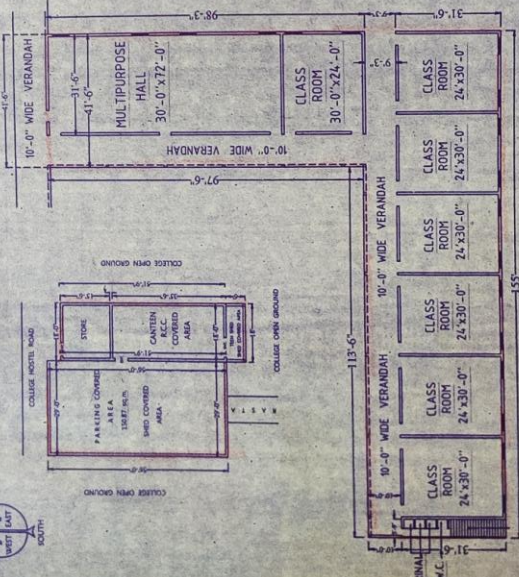

* GROUND FLOOR PLAN *
34.037 sq.ft.



* GROUND FLOOR PLAN *

Teen shed area not allowed
शेड क्षेत्र पर निर्माण कार्य नहीं किया जायेगा
(शांति नगर सिटी)
शान्ति नगर सिटी

NOTE :- THIS PLAN HAS BEEN PREPARED ACCORDING TO THE RULES AND REGULATIONS OF THE ARCHITECTURE ACT, 1947.

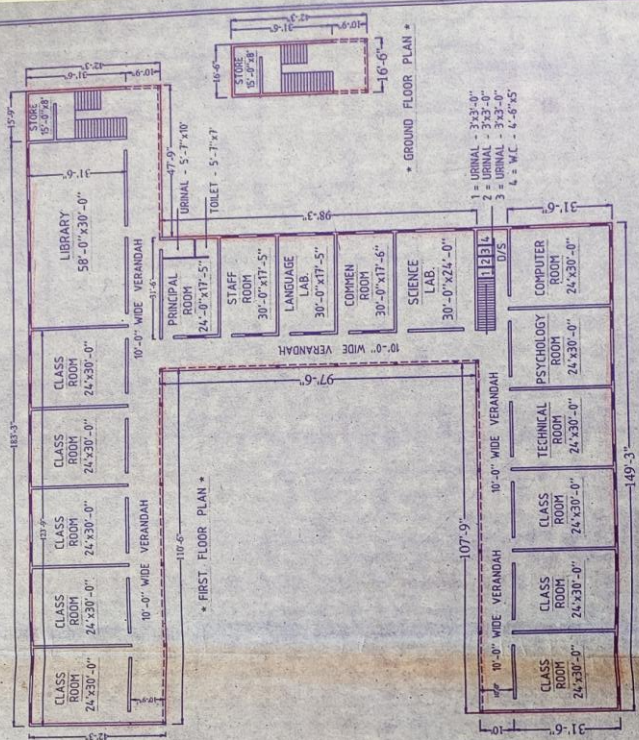

* FIRST FLOOR PLAN *
149.3'

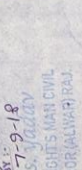

* GROUND FLOOR PLAN *

- 1 = URINAL - 3' x 3'-0"
- 2 = URINAL - 3' x 3'-0"
- 3 = URINAL - 3' x 3'-0"
- 4 = W.C. - 4'-5" x 5"

copy by :- 7-9-18
R.S. JADAV
DRAUGHTSMAN CIVIL
BEHROR (ALWAR) RAJ.

SECRETARY
Baba Khetanath Mahila Siksha
Prasar Samiti, Bhitara (Behror)